

(Library ebook) Grindley Pottery: A Menagerie (Schiffer Book for Collectors)

Grindley Pottery: A Menagerie (Schiffer Book for Collectors)

Mike Schneider

*audiobook / *ebooks / Download PDF / ePub / DOC*

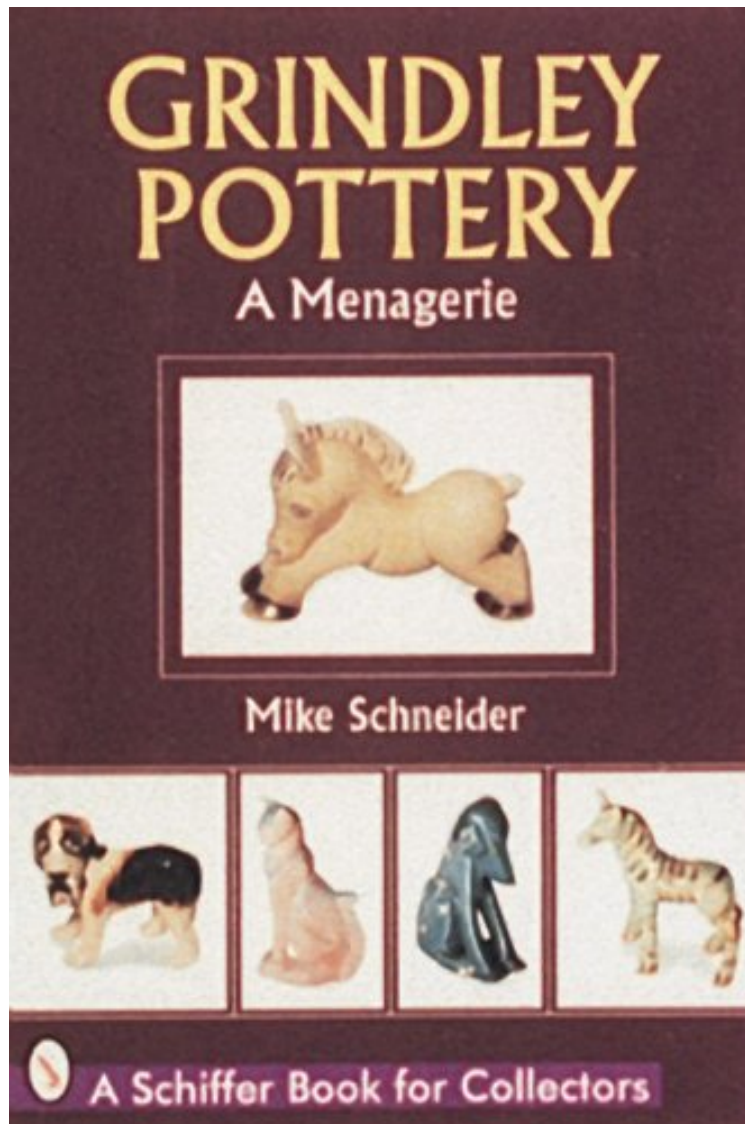

DOWNLOAD



+

READ ONLINE

#3876338 in Books Schiffer Pub Ltd 1997-01-08Original language:EnglishPDF # 1 9.02 x .37 x 6.06l, .78
#File Name: 0764300857126 pages | File size: 64.Mb

Mike Schneider : Grindley Pottery: A Menagerie (Schiffer Book for Collectors) before purchasing it in order to gage whether or not it would be worth my time, and all praised Grindley Pottery: A Menagerie (Schiffer Book for Collectors):

0 of 0 people found the following review helpful. Grindley Pottery MenagerieBy Old DocThis book is amazing! It's full of photos and information about this mid-century Ohio pottery. It will help you identify unmarked Grindley artware based on design, color, etc. If you collect little animals or people, this book is a must. I was able to identify

several dogs, elephants and even a horse-drawn carriage through photos in this book. This is my favorite pottery books right now...and I have hundreds!0 of 0 people found the following review helpful. Great book!By batkinsFast Shipping! Great book!0 of 0 people found the following review helpful. Grindley Pottery a Menagerie (U.S)By Mara ComitasThis is a delightful book and just what I needed to I.D. vintage pottery animals.

The Grindley Artware Manufacturing Company made figural pottery in Sebring, Ohio, from 1933 until 1952. With 160 color photographs Mike Schneider guides the reader along the exciting paths of the Grindley menagerie of dogs, cats, horses and many other animals. An Art Deco donkey here, a natural looking dog there. Even a few of the rare Grindley people figurines appear, as do banks, pitchers, and salt and pepper shakers. Marks and measurements are given plus a price guide.

About the AuthorMike Schneider is a freelance writer whose previous works for Schiffer have won high praise from collectors and reviewers.